# 543 KUM THAI HA PAI

**Hlathar 276**
**Laithangpuia**

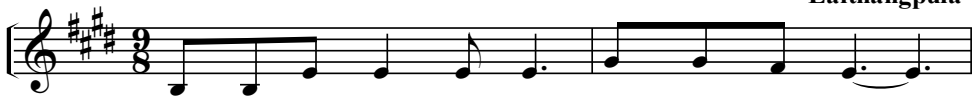

1. Ma - mih loh n'rhing kum thai te ha pai coeng.
2. Lung - nat kho - daeng ca ham la khum coeng dae,
3. Yoe - then - nah kum long khaw khum boeih coeng dae,

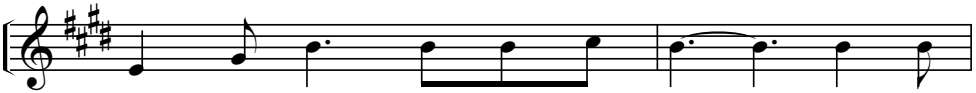

Om - ngaih la laa sa uh sih. Hing rhuem
Kum thai pa - toeng hmuh vaeng ah, Hlang hing
Je suh lung - vat - nah m'pang uh. Nam - tom

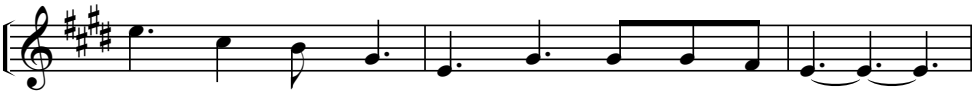

ngai bang lam pawh kho - hmai ben dan uh sih.
thai ha thang saeh. Soep rhaep khaw boeih thai saeh.
hlang ham tue then, Mol dong kho ha sae coeng.

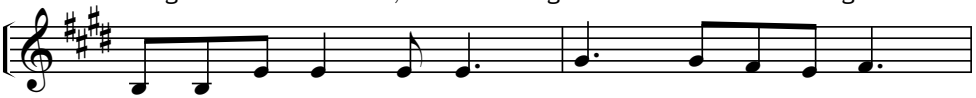

Kan koeh tih kan uem uh nang kum thai uem om

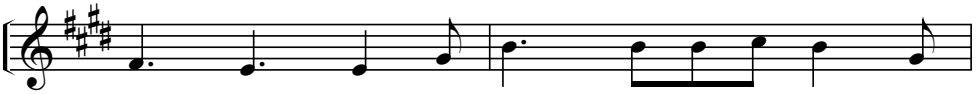

neh tue, Lai hlang - hing ham la pai te soep

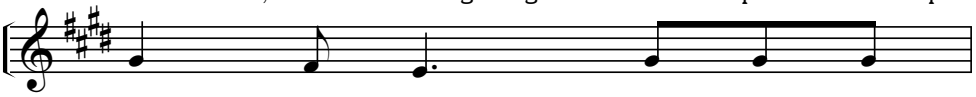

rhaep phuelh lah hing rhuem hnilh

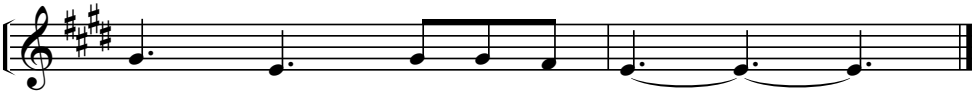

na ham he dik - lai ah.